

Elevate Your Workspace Style



CARPET TILES



ROCK CARPET TILES PDF



1521-GREY





1522-CHARCOAL





1523-BROWN



Specifications

| | |
|---------------------------------|-------------------------|
| STYLE | ROCK |
| Construction | Multi-Level Scroll Loop |
| Yarn Type | BCF |
| Fibre Composition | 100% Polypropylene |
| Dye Method | Solution Dyed |
| Machine Gauge | 1/12 th |
| Pile Height | 4 mm |
| Tufted Pile Weight (±5%) | 600 gsm |
| Total Thickness (±5%) | 7 mm |
| Total Weight (±5%) | 3750 gsm |
| Primary Backing | Non Woven |
| Backing Type | E back- Standard |
| Tile Size | 50cm x 50cm |
| Tile per box | 24 pcs |
| Area per box | 06 sqmtr |
| Performance Specification | |
| Static Propensity (Anti-Static) | Passes |
| Flammability | Passes |

RECOMMENDED INSTALLATION:-

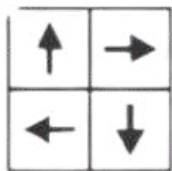

QUARTER
TURNED

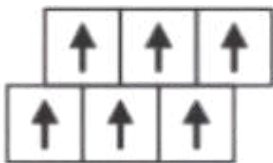

HORIZONTAL

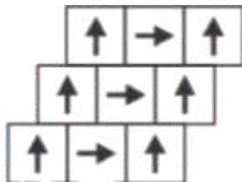

HERRINGBONE

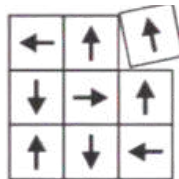

RANDOM



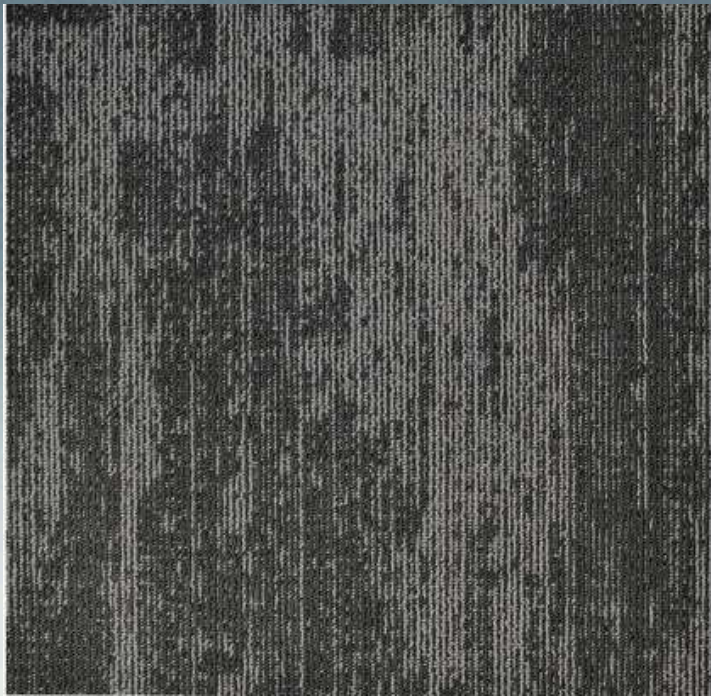

1521-GREY

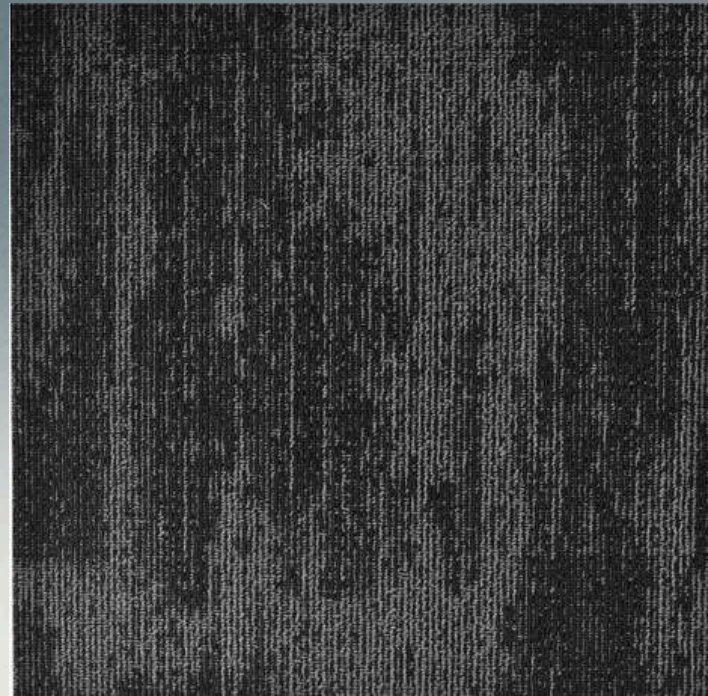

1522-CHARCOAL



1523-BROWN

Note:-



I) The photos are displaying only the design or pattern.

II) The color of the pasted sample represents only a specific section of the carpet tile.